

rayFLOW

A governing tool to monitor and control standardized processes in packaging services in on- and offsite – environments

Dr. David W. Bowser

fastest packaging for your business

© RAYNET GmbH

Agenda

- Positioning and Basics
- Functionality (Demo)
- Road Map and Benefits

**For more information, a demo or a deeper
look into *rayFLOW*,
please visit our Raynet booth
in the exhibition area**

fastest packaging for your business

© RAYNET GmbH

rayNET Packaging Services Suite (raySUITE)

The rayNET Packaging Services Suite contains optional and integrated configurable tools to optimally support your tailored packaging process:

- **rayFLOW** – Monitoring/Controlling the packaging services workflow
- **rayPACK** – Automating process parts using
Wise Package Studio 7 & upcoming version 8
- **rayANALYZE** – *Portfolio analysis*
- **rayEVAL** – semi-automated evaluation
- **rayQA** – semi-automated quality assurance
- **rayFACTORY** – Monitoring and controlling within a packaging factory
- **rayMANAGEMENT** – Order management and reporting system

fastest packaging for your business

© RAYNET GmbH

What is rayFLOW?

- WEB-based approach Internet/Intranet
- Software for Workflow- and Task Management
- Mapping of linear Process flows
- Base module to adhere, control, observe and to make transparent packaging and software management processes
- Central data base to provide all information relevant to the software packaging services process
- Standard reporting interface to (Business Objects) „Reporting-Engine“
- Configurable for different target groups (e.g. Users, Factories, others)

rayFLOW - Packaging workflow management

- Mapping of a customizable but standardized workflow in the style of classical industrial production processes
- Every single task can be monitored, controlled, analyzed and measured
- At all times management can watch current status of the overall project and discover problematic developments, triggered alarms, etc.

fastest packaging for your business

© RAYNET GmbH

Software Packaging - Best Practice Process

Referred to at 16:15 in Symantec keynote session by J. Lübeck

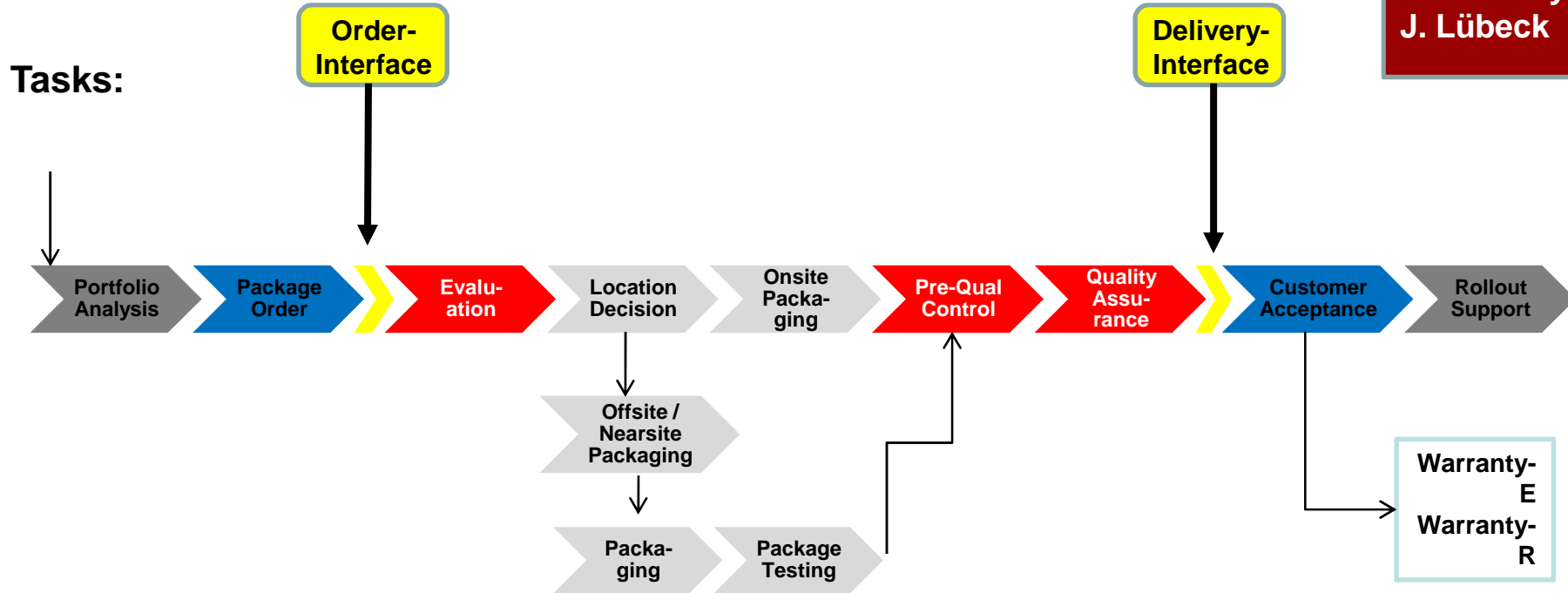

Operational:

fastest packaging for your business

© RAYNET GmbH

Customer Project Selection (Begin of live demo)

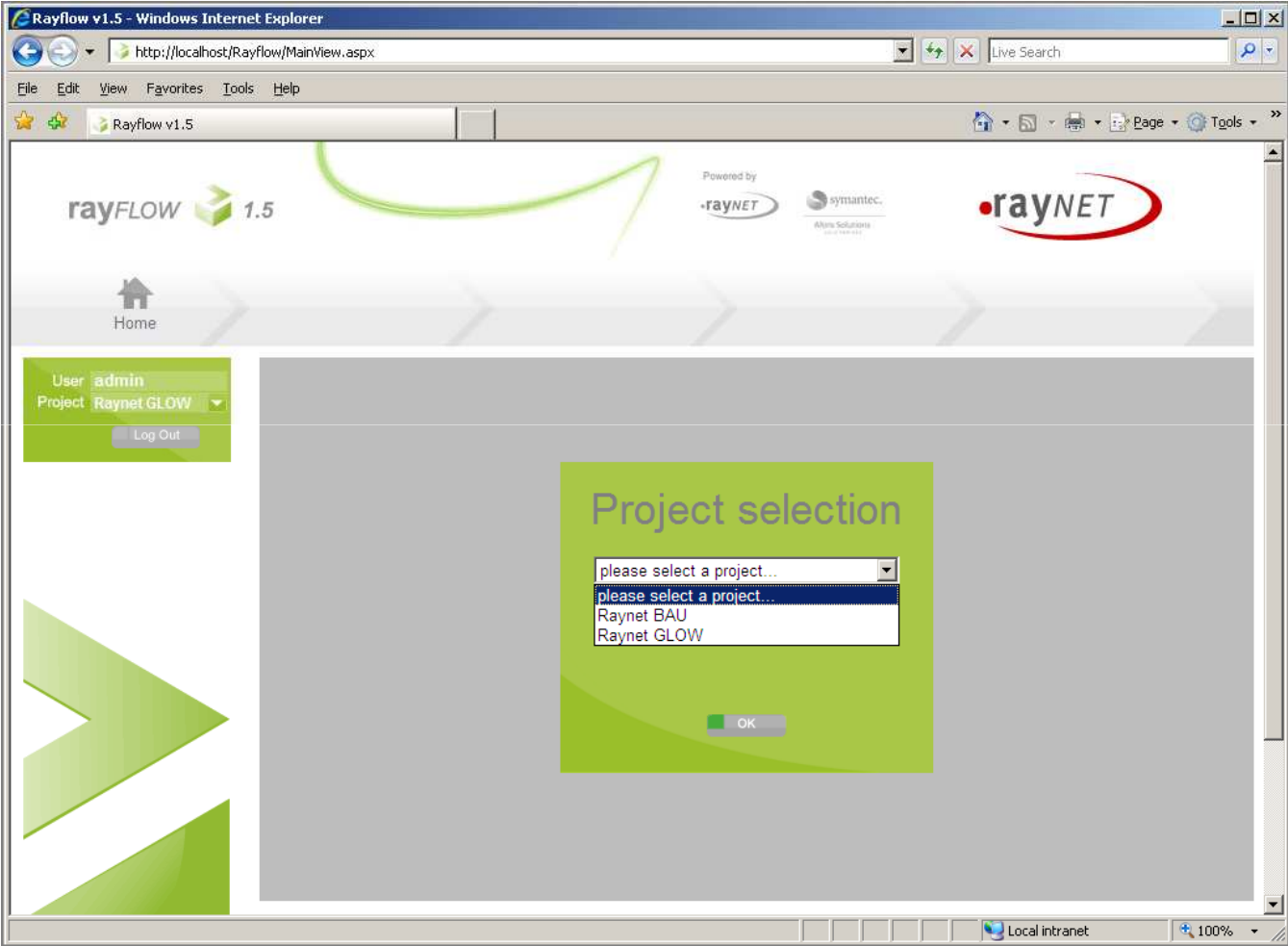

fastest packaging for your business

© RAYNET GmbH

Data Entry

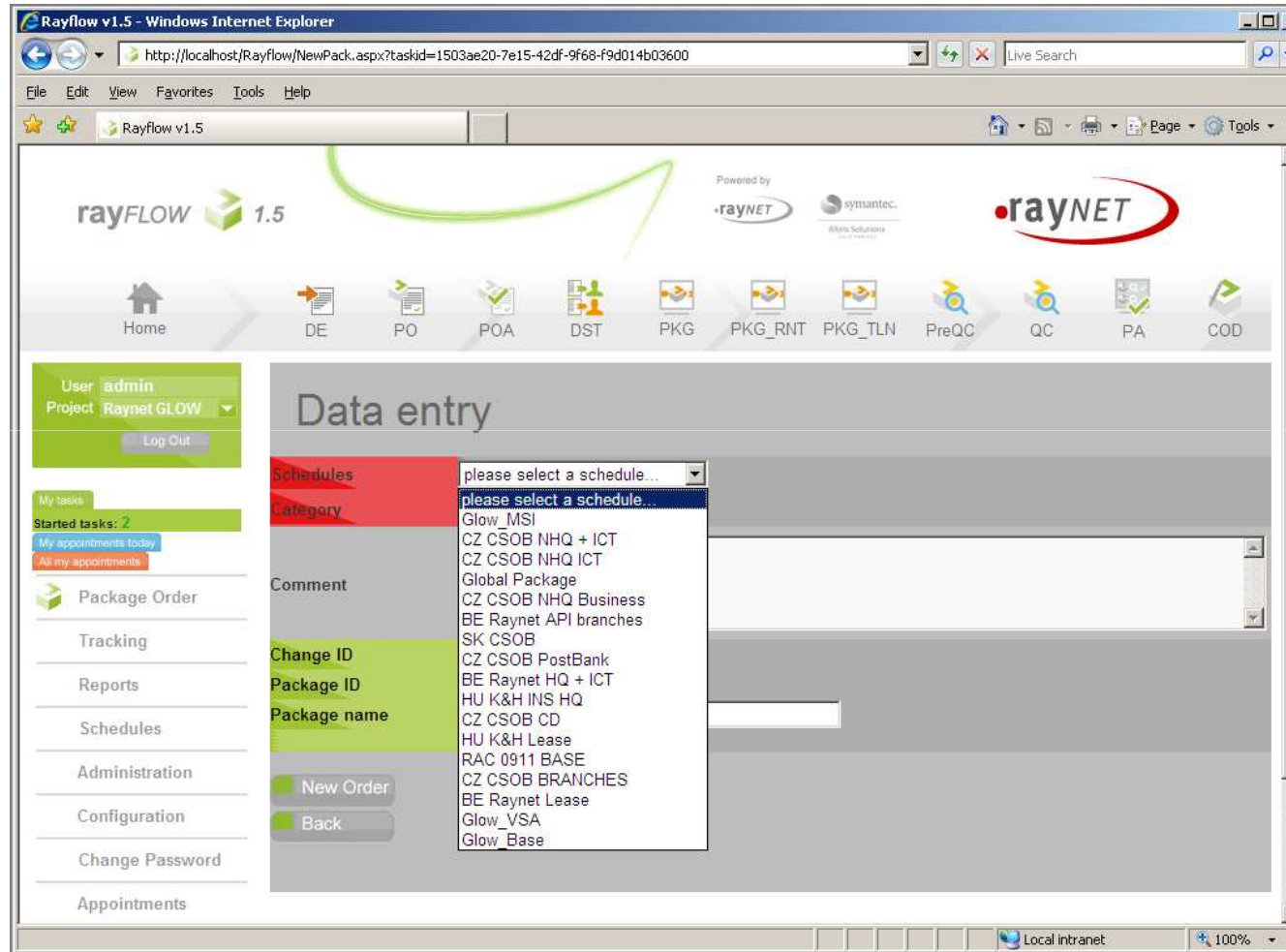

fastest packaging for your business

© RAYNET GmbH

DST Task

New jobs										
	Data Content	R	Schedule	Category	Status	TaskEntry	EntryDate	Days	2 packages	
✓	0000001326 000932 Axesstel MV110H	0	CZ CSOB NHQ Business	Migration	Open	29/09/2009 15:40:44	03/09/2009 11:27:22	-5		
✓	0000001018 000811 KVK Digital Sign - Acrobat Reader Plugin	0	BE Raynet HQ + ICT	Migration	Open	29/09/2009 16:10:16	30/04/2009 12:34:51	-5		

Started jobs										
	Data Content	R	Schedule	Category	Status	Editor	TaskEntry	EntryDate	Days	2 packages
✓	0000001285 000829 Clearcase Client for EGL	0	BE Raynet HQ + ICT	Regular	Hold_RF	A.Caaremam	09/09/2009 08:35:41	14/08/2009 15:23:06	-19	
✓	0000001284 000828 ClearCase Client for non-EGL	0	BE Raynet HQ + ICT	Regular	Hold_RF	A.Caaremam	09/09/2009 08:33:11	14/08/2009 15:22:24	-19	

fastest packaging for your business

© RAYNET GmbH

Status Triggers DST

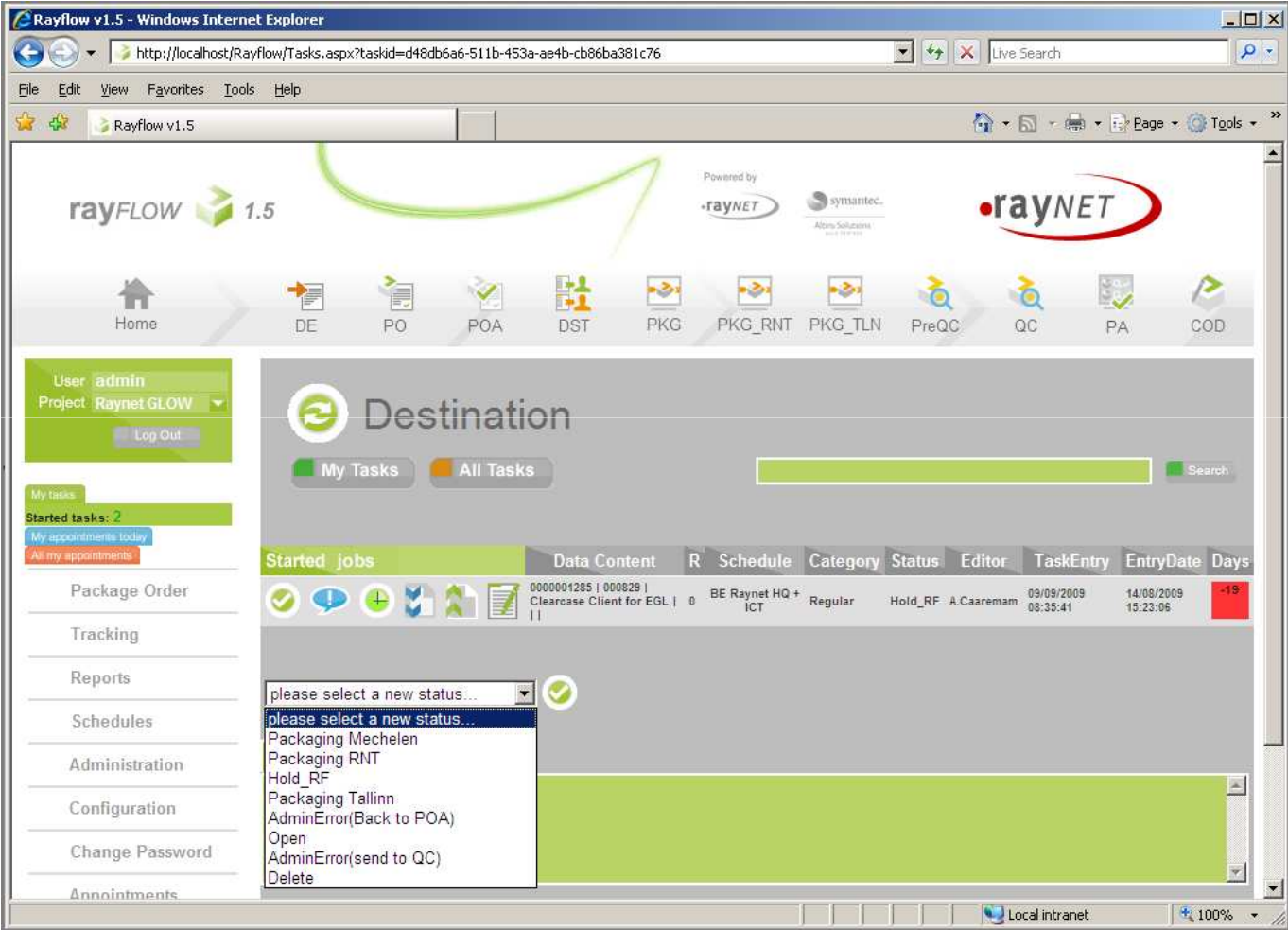

fastest packaging for your business

© RAYNET GmbH

Status Triggers QC

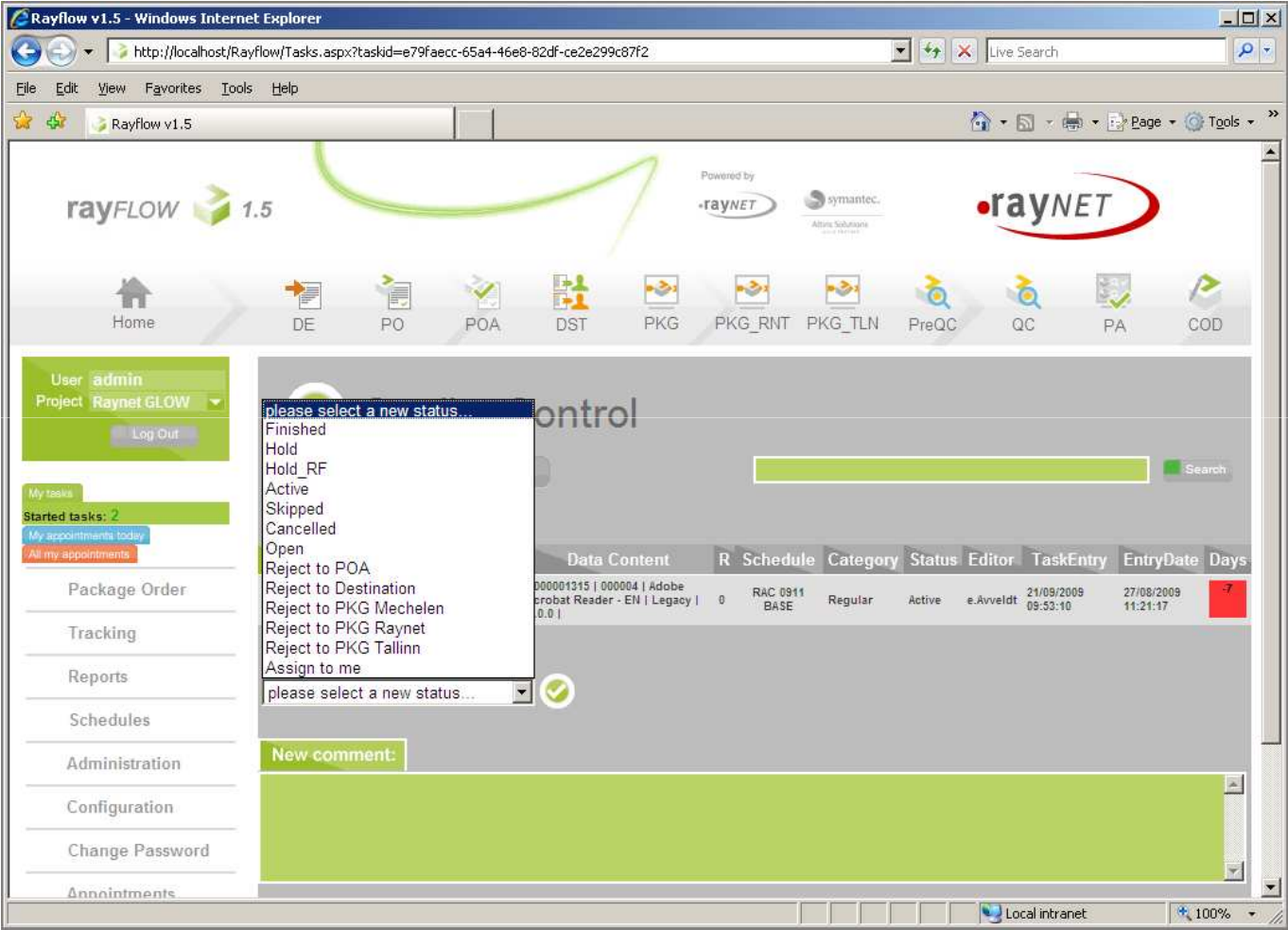

fastest packaging for your business

© RAYNET GmbH

Comments Field

New jobs	Data Content	R	Schedule	Category	Status	TaskEntry	EntryDate	Days
	0000001018 000811 KVK Digital Sign - Acrobat Reader Plugin ()	0	BE Raynet HQ + ICT	Migration	Open	29/09/2009 16:10:16	30/04/2009 12:34:51	-5
POA	09/05/2009 12:51:28 k.deram		Contacted Wilco Visser, no answer > sent mail					
POA	11/05/2009 08:20:23 k.deram		Contacted Wilco Visser, no answer > sent general mail					
POA	13/05/2009 08:48:14 k.deram		Contacted Bart Vandenberg, He has an appointment on 18/05 with Wilco Visser, he will contact me when he know more information because Wilco Visser is on holiday					
POA	18/05/2009 13:47:58 k.deram		Contacted Bart Vandenberg, he will contact me later to make an appointment for Wilco Visser					
POA	15/06/2009 08:42:36 k.deram		Bart Vandenberg sends me an email to say that he is waiting on several packages of Wilco but first the packages needs to be vista complaint, he will contact me if he know more information					
POA	09/09/2009 16:02:46 k.deram		Bart Vandenberg contacted me, confirmd appointment on Tuesday 15/09 at 13.00 h					

fastest packaging for your business

© RAYNET GmbH

Appointments

Data Content	R	Schedule	Category	Status	Editor	TaskEntry	EntryDate	Days
0000001267 000920 Windows 2008 Server SP2 Legacy 1.0.0	0	RAC 0911 BASE	Regular	Active	L.Vermeiren	24/09/2009 15:30:33	20/08/2009 08:41:30	-4

Task	Status	Info	Date	User	POC	Location	Machine
POA	Done	Evaluation	28/08/2009 13:00:00	L.Vermeiren	Michael Doggrell	Intern	GloW
PA	Open	Acceptance	30/09/2009 13:30:00	L.Vermeiren	Michael Doggrell	Intern	GloW

fastest packaging for your business

© RAYNET GmbH

Document Download / Management

	Data Content	R	Schedule	Category	Status	Editor	TaskEntry	EntryDate	Days
	0000001144 000037 Vobis SVS 3.2.0	0	BE Raynet HQ + ICT	Regular	Active	L.Vermeerem	20/08/2009 10:44:55	22/06/2009 17:16:42	-24
PO	POT_0000001144_Vobis_000037.xls		22/06/2009 17:20:11	C.Vermaelem					
POA	MAD_POA_000037_Vobis_3.2.0.xls		07/07/2009 11:23:34	L.Vermeerem					
POA	MAD_POA_000037_Vobis_3.2.0_C.xls		09/07/2009 09:56:00	L.Vermeerem					
DST	MAD_DST_000037_3.2.0_v2.xls		09/07/2009 13:23:24	HJ.Schmedt					
PKG_TLN	000037 - MAD - 1.0.xls		31/07/2009 13:24:05	agent_KBC					
PKG_TLN	000037 - MAD - 1.1.xls		31/07/2009 14:31:42	agent_KBC					
PreQC	MAD_PreQC_000037_Vobis_3.2.0.xls		03/08/2009 13:38:01	e.Avveltdt					
QC	MAD_QC_000037_3.2.0_v1.xls		20/08/2009 10:44:03	E.Deherdt					

fastest packaging for your business

© RAYNET GmbH

Document Upload / Management

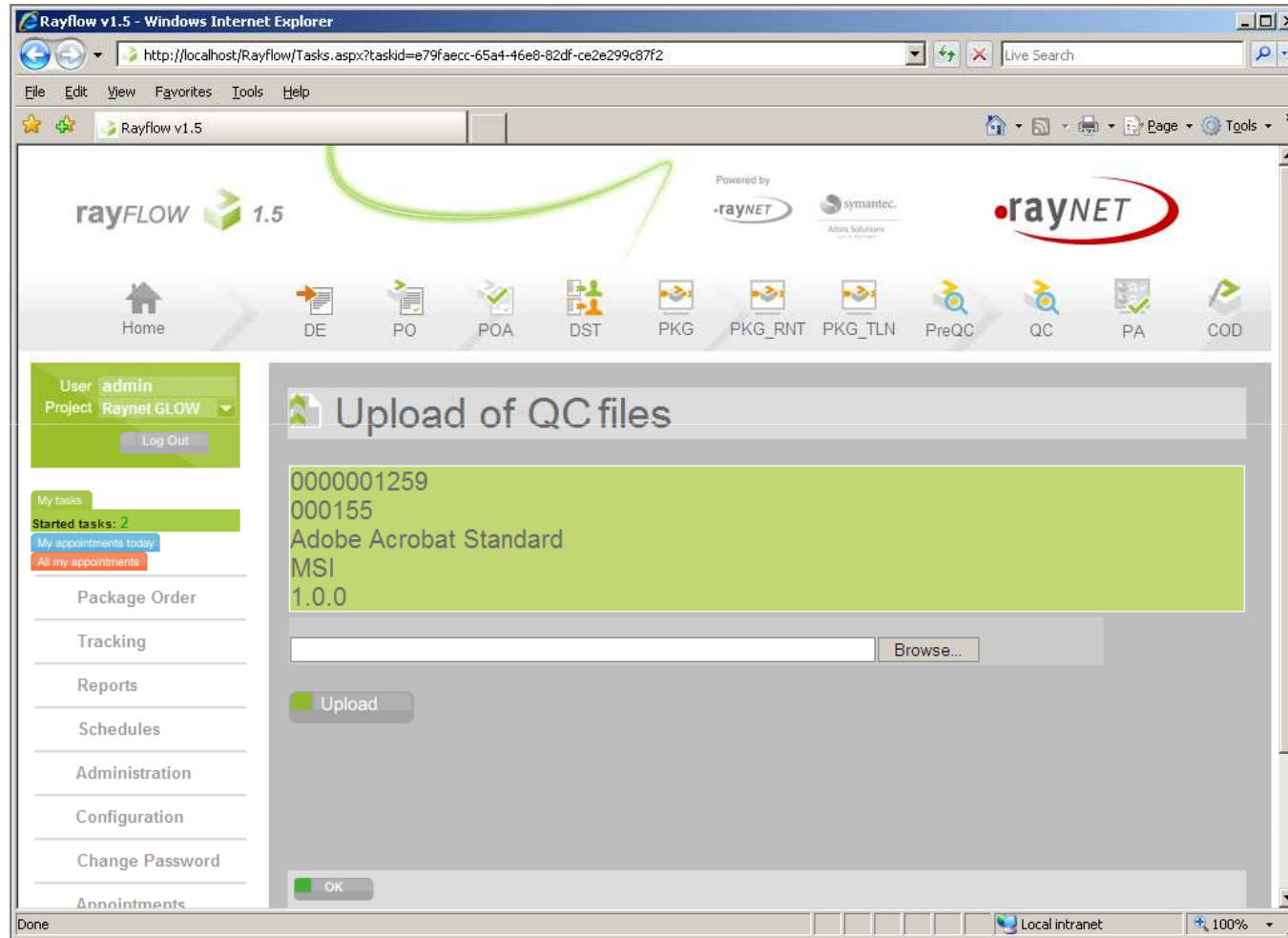

fastest packaging for your business

© RAYNET GmbH

Tracking General Display

Task ID	Task Name	DE	PO	POA	DST	PKG	PKG_RNT	PKG_TLN	PreQC	QC	PA	COD
0000001369 000892 BladeLogic Management Console MSI 1.0.0 23/09/2009 12:47:42 BE Raynet HQ + ICT		🟢	🟢	🟢	🟢	🟢			🟢	🟢	🟢	🔴 4 days to late
0000001363 000054 UltraEdit 22/09/2009 15:18:46 BE Raynet HQ + ICT		🟢	🟢	🔴 H 1 day to late								
0000001365 000080 Microsoft Visual C++ Red		🟢	🟢	🟢	🟢			🟡 1 day left				

fastest packaging for your business

© RAYNET GmbH

Tracking Search View

The main content area is a table with the following columns: DE, PO, POA, DST, PKG, PKG_RNT, PKG_TLN, PreQC, QC, PA, COD. The table contains three rows of task data:

ID	Task Name	DE	PO	POA	DST	PKG	PKG_RNT	PKG_TLN	PreQC	QC	PA	COD
0000000554 000464	Microsoft Sharepoint Designer Legacy 1.0.0		○	○	○			○	○	○	○	○
0000000443 000388	Microsoft Visio Standaard Legacy 1.0.0		○	○	○			○	○	○	○	○
0000000412 000367	Microsoft DotNet Framework 3.5 Legacy 1.0.0		○	○	○	○			○	○	○	○

fastest packaging for your business

© RAYNET GmbH

Tracking Detailed View

fastest packaging for your business

© RAYNET GmbH

Reports Crystal Reports

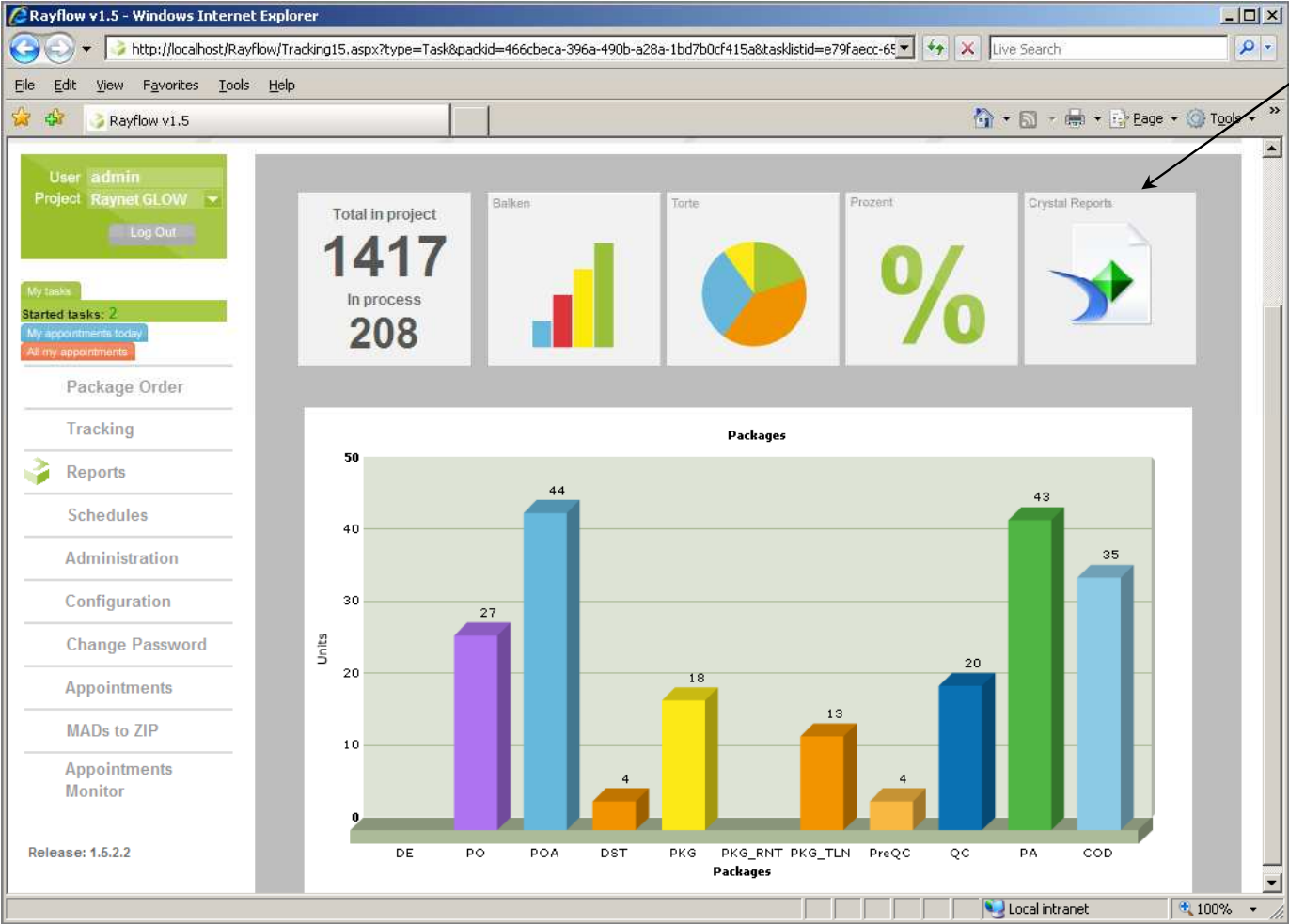

fastest packaging for your business

© RAYNET GmbH

Reports Crystal Reports

Name	Description	
00.0 PF_AcknowledgementOfDelivery	v.100 AcknowledgementOfDelivery (Package Factory)	Delete
01.0 Selective_PackageTracking	v.3.0.5.2	Delete
01.2 Selective_PackageTracking	v. 309 without Comments & Appointments	Delete
01.3 Selective_PackageTracking	v.309 speed optimized	Delete
03.0 Task_StartEnd	v.100	Delete
03.0 Task_StartEnd	v.301 / 25.02.2209 / 11:00	Delete
04.0 History	v.0302 / 11.02.2008	Delete
05.0 TasksDateFinished	v.1	Delete
06.0 WeeklyStatReport	v.100 User for Weekly Task Status count	Delete

fastest packaging for your business

© RAYNET GmbH

Visible Workload

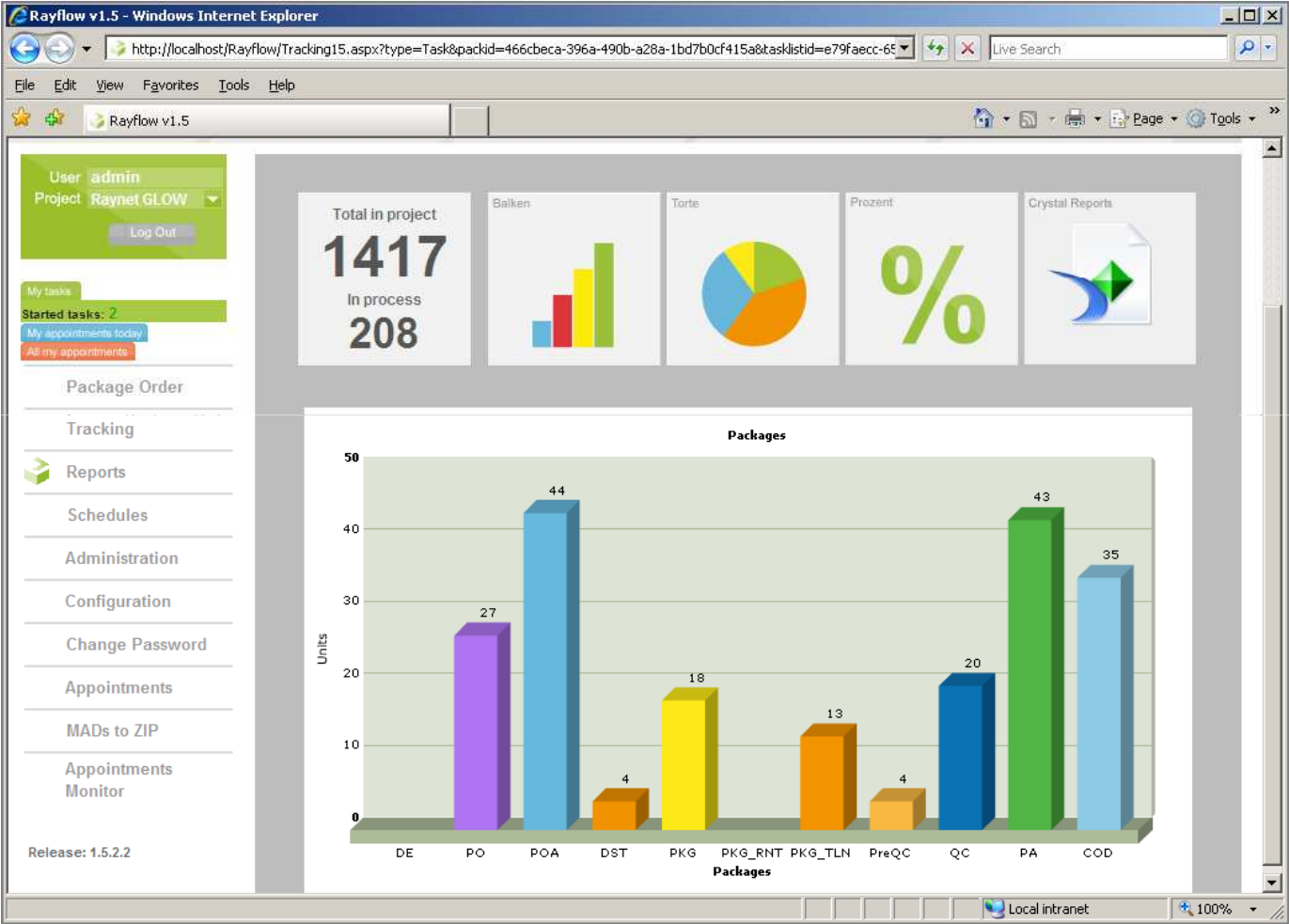

fastest packaging for your business

© RAYNET GmbH

rayPACK- Software Packaging - Best Practice Process

Referred to
at 16:15 in
Symantec
keynote
session by
J. Lübeck

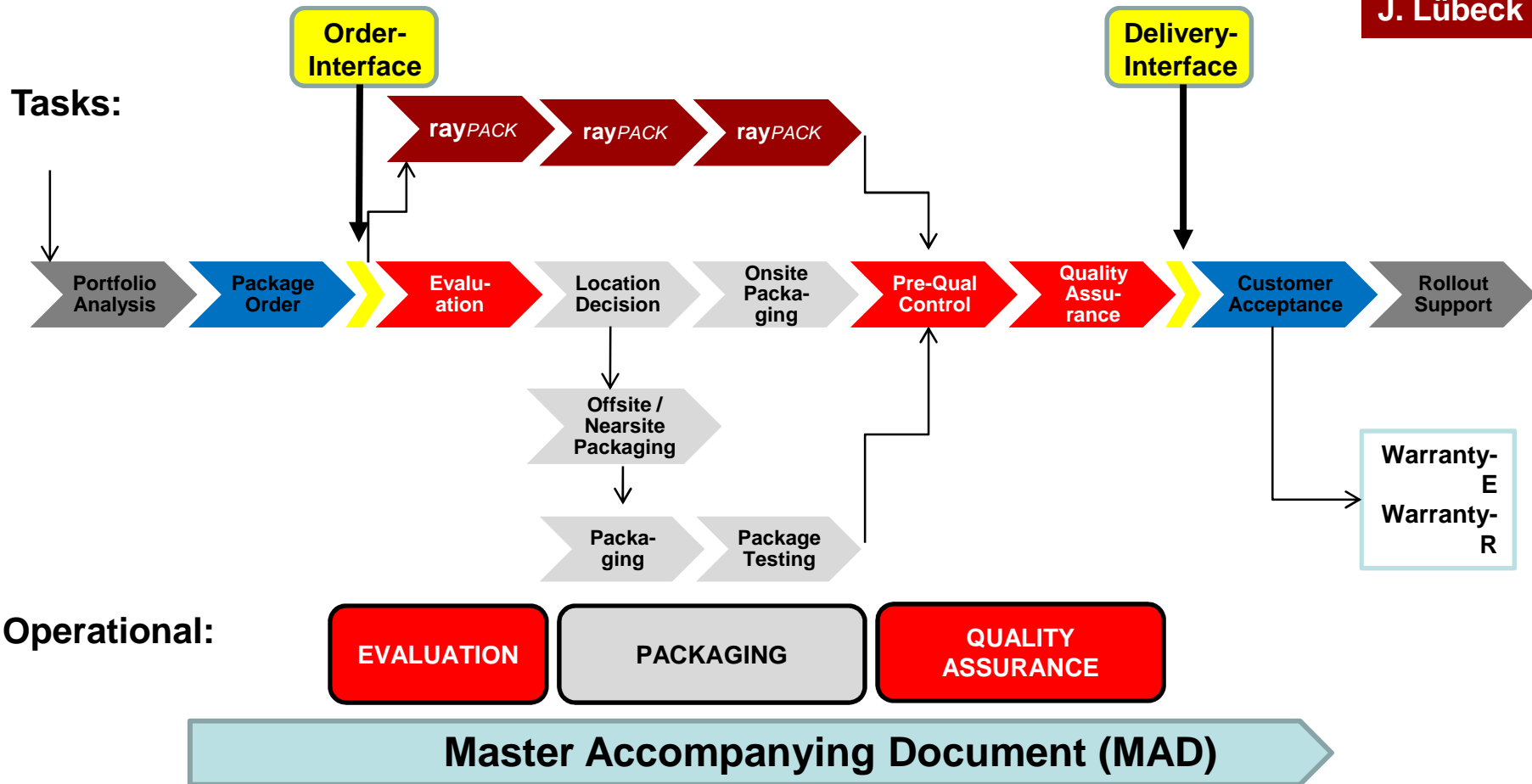

fastest packaging for your business

© RAYNET GmbH

rayFLOW Road Map

rayFLOW Rel. 1.5

- Create and administer processes and users incl. authorisation
- Monitoring and controlling the package flow
 - Accepting and Evaluating
 - Onsite/Offsite Packaging
 - Quality Control
 - Customer Acceptance
 - Optional: Portfolio-Analysis, rollout support
- Multi-Client capable
- Communications Interface between rayFLOW Systems
- Communications platform for multiple rayFLOW systems
- Centralized Up-/Download (FTP, HTTP)
- Automated Package Creation (Software Workspace)
- Reporting

Planned 4th Quarter 2009

rayFLOW Rel. 2.0

- Connection to WISE Package Studio 7 / 8
- Connection to Altiris NS/DS /CMS
- Semi-automatic evaluation (rayEval)
- Semi-automatic quality assurance (rayQA)
- Local back office functionality (rayManagement)
- Load Balancing
- Master Repository
- Central X-Mailer
- Automated Package Creation (MSI, ThinApp)
- Knowledge base, Instant Messaging, Chat

Planned 1st Quarter 2010

fastest packaging for your business

© RAYNET GmbH

rayFlow Services

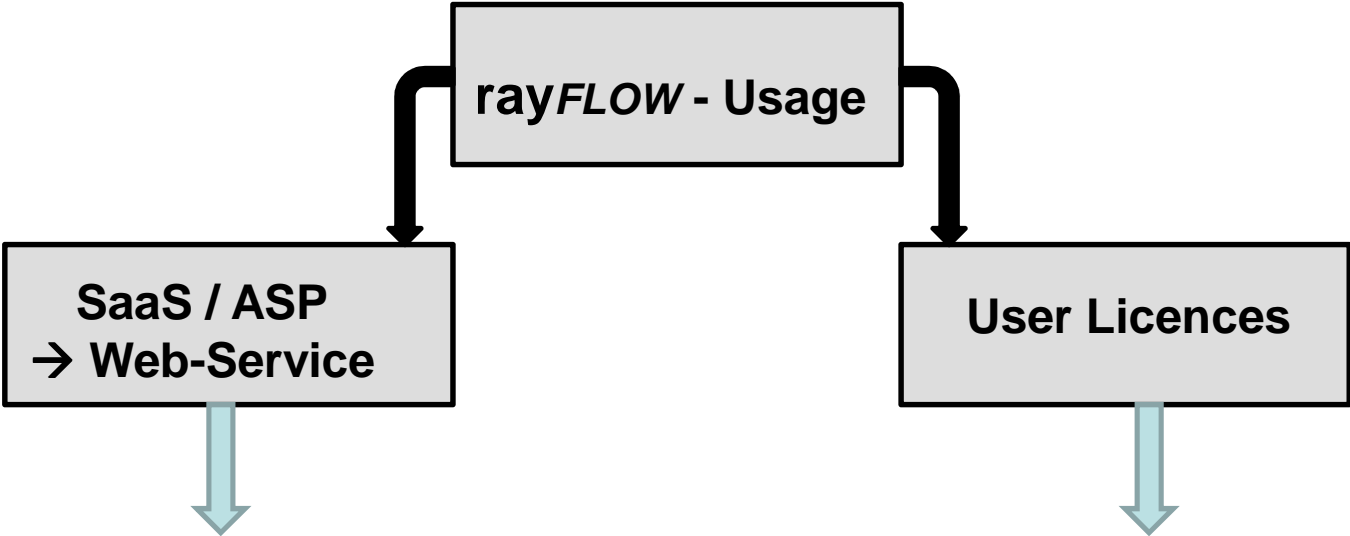

by several criterias
(package types, project size
and -time plan, total package
volume, overall revenue,
etc.

In negotiation with partners

fastest packaging for your business

© RAYNET GmbH

Selected Benefits for Clients

- Overview about the complete process
- Central overview about external service providers in packaging
- Controlling and Monitoring of SLAs
- Measurable timeline
- Visible Workload
- Transparent „Black Box“
- Time space as well as point of time scheduling
- Configurable process design
- Integrated document management (Single Document Concept)
- Re-Usability / Learning effect
- Measurable package quality
- Reporting
- Multiple-Location-Support (onsite, offsite, nearsite)

fastest packaging for your business

© RAYNET GmbH

Thank you for your attention!

rayNET Belgium

Bedrijvenlaan 3
Building MECPARK 3
2800 Mechelen
Belgium
Tel: +32 (0)15 359901
Fax: +32 (0)15 353216

rayNET GmbH

Detmolder Strasse 204
33100 Paderborn
Germany
Tel: +49 (0)5251 54009-0
Fax: +49 (0)5251 54009-29

Mail: info@raynet.de
Web: www.raynet.de
www.raynet.be

fastest packaging for your business

© RAYNET GmbH